



UNIVERSITY OF CENTRAL ARKANSAS  
PANHELLENIC COUNCIL PRESENTS:

# Preview Day



# Meet the Panhellenic Sororities at UCA!



**Alpha  
Sigma  
Alpha**

**Alpha  
Sigma  
Tau**

**Delta  
Zeta**

**Sigma  
Kappa**

**Sigma  
Sigma  
Sigma**

# Alpha Sigma Alpha



Colors: Pearl White and  
Crimson



Flowers: Narcissus and Aster

Mascot: Lady Bug

Nickname: Alpha Sig

Symbol: Crown



Philanthropy: Special Olympics



# Alpha Sigma Tau



Colors: Emerald Green and Gold

Flowers: Yellow Rose

Mascot: Angel

Nickname: Alpha Tau

Symbol: Anchor

Philanthropy: Haven House

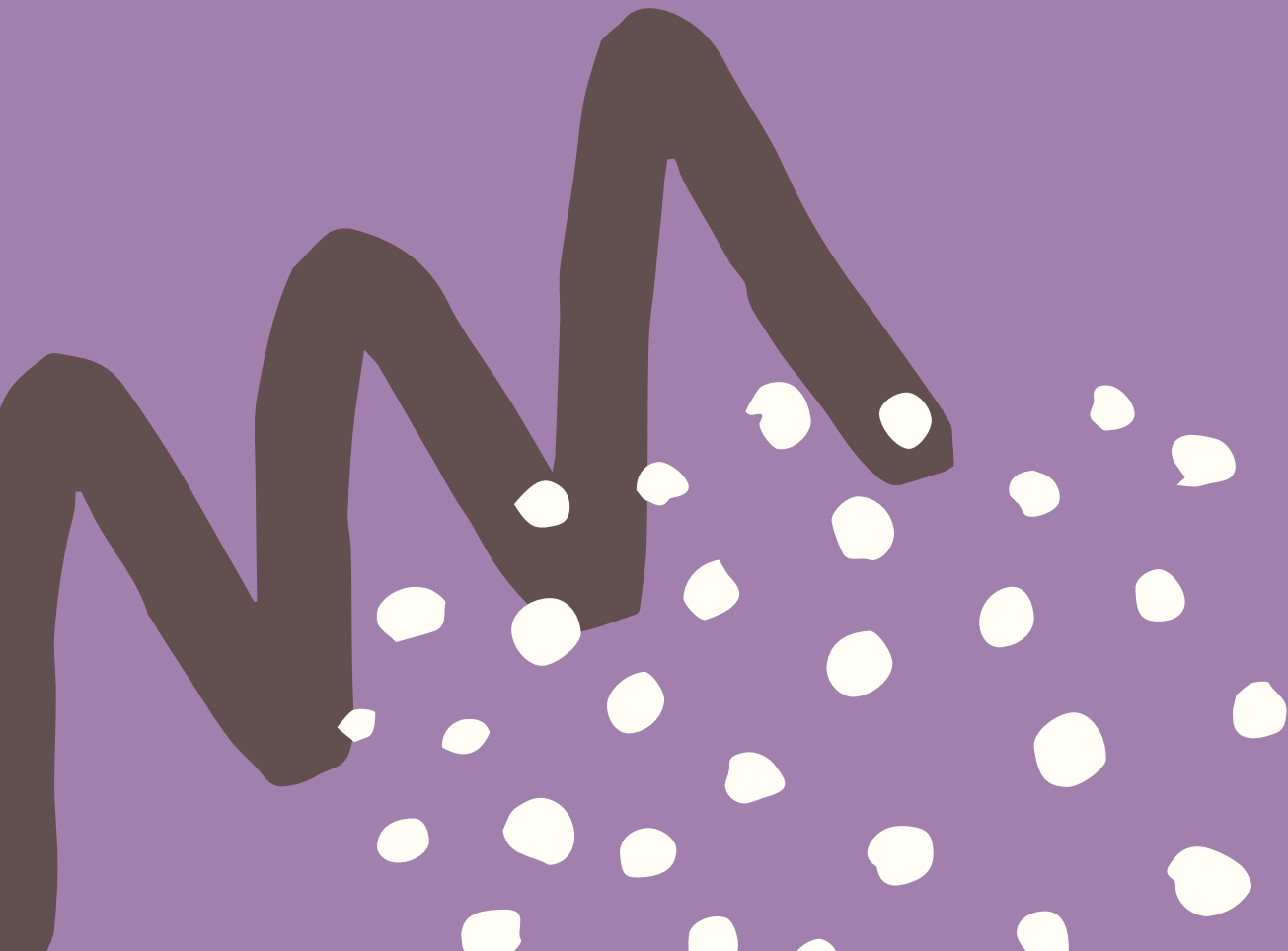



# Delta Zeta

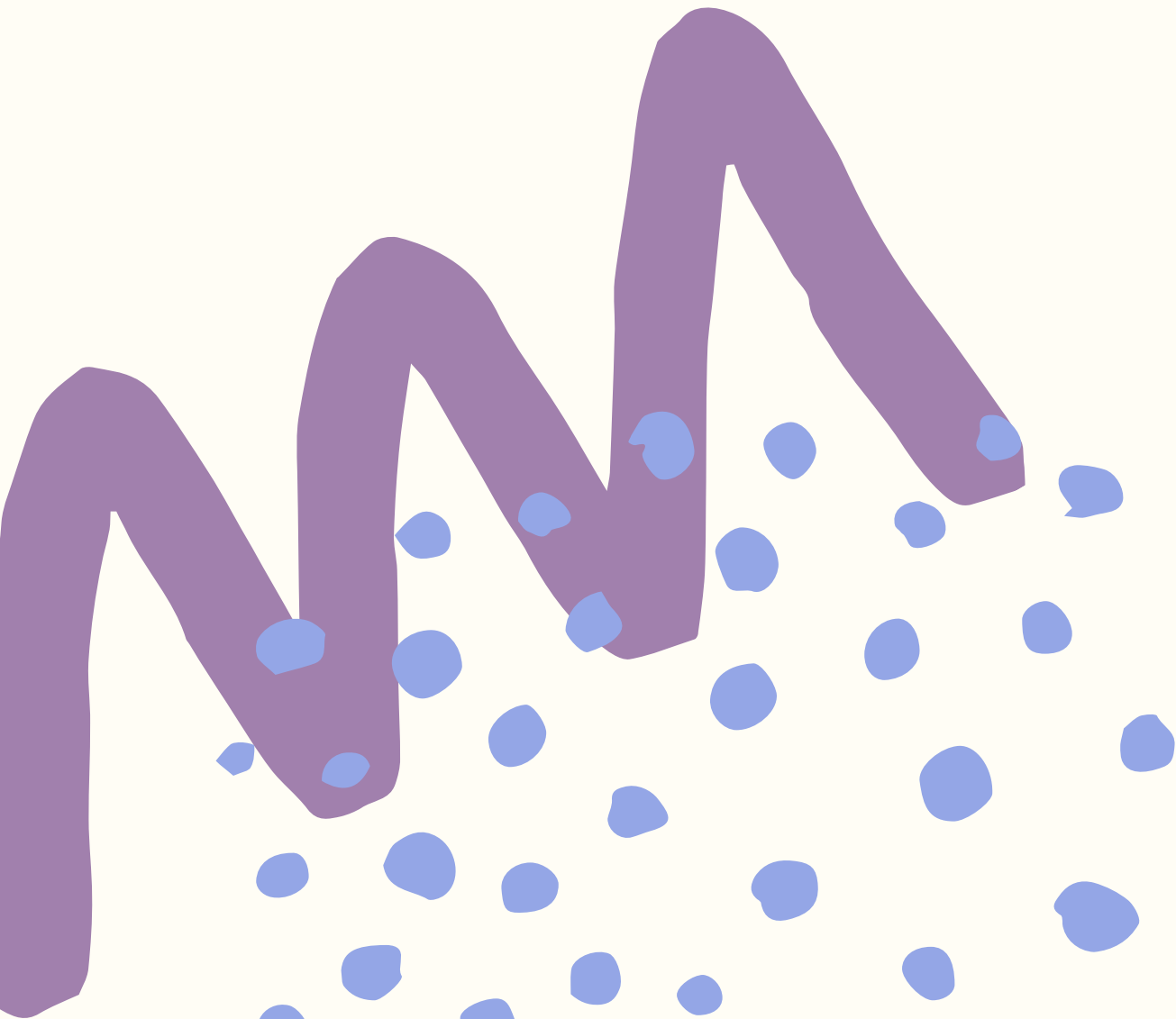

Colors: Rose and Green

Flowers: Killarney Rose

Mascot: Turtle

Nickname: Dee Zee

Symbol: Roman Lamp

Philanthropy: Starkey Hearing  
Foundation



# Sigma Kappa



Colors: Maroon and Lavender

Flowers: Violet

Mascot: Dove

Nickname: Sig K

Symbol: Heart

Philanthropy: Alzheimer's Disease





# Sigma Sigma Sigma

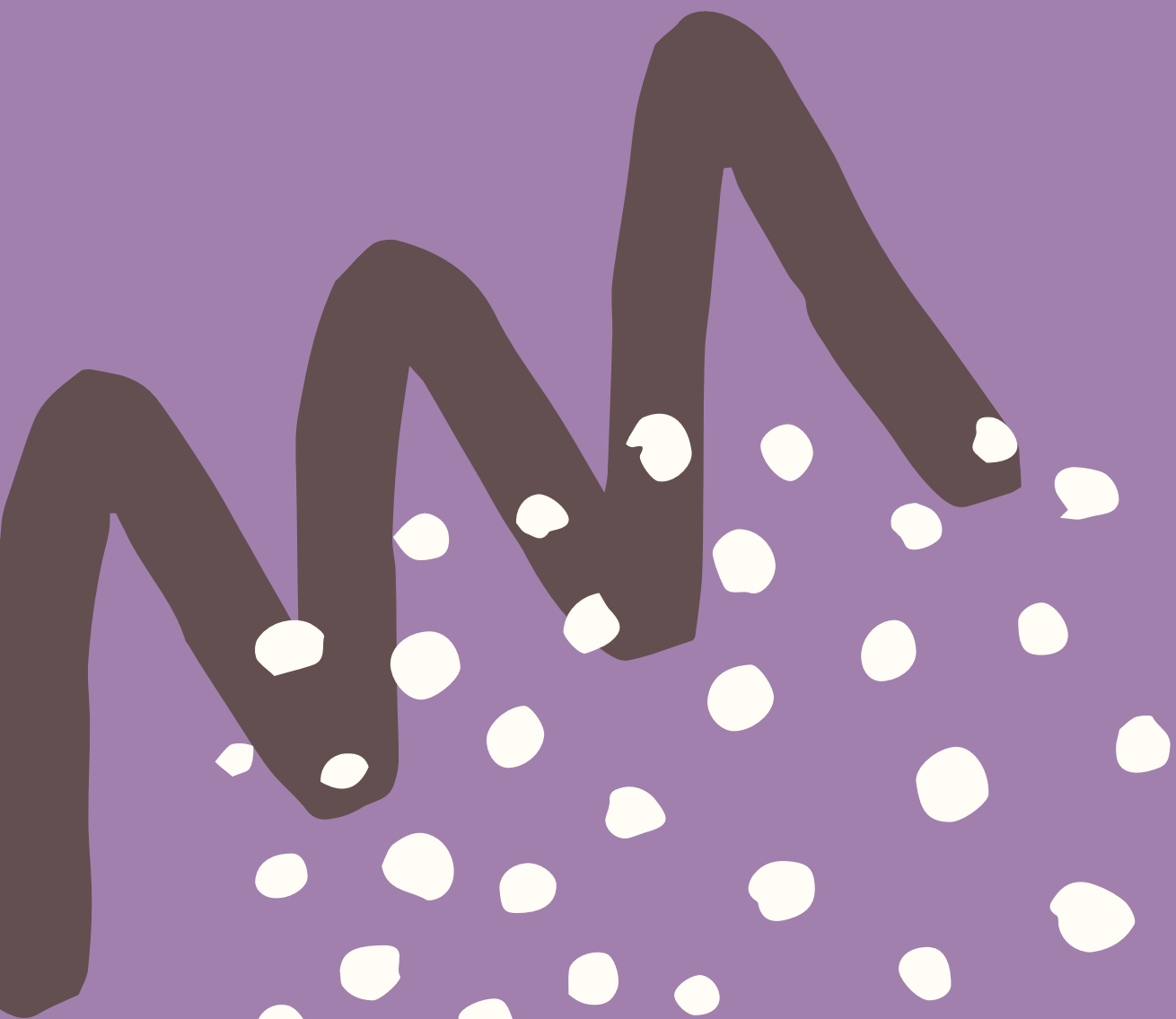

Colors: Royal Purple & White

Flowers: Purple Violet

Nickname: Sigma

Symbol: Sailboat

Philanthropy: March of Dimes



# Who Are we?

The UCA Panhellenic Council is the governing body for the 5 sororities

Our purpose is to unify Greek Women and assist them in upholding Panhellenic's core values; Unity, Scholarship, Leadership







# Why Go Greek?



FRIENDSHIP  
THE PURSUIT OF EXCELLENCE  
SCHOLASTIC ASSISTANCE

RESPONSIBILITY  
PERSONAL DEVELOPMENT  
DIVERSITY

LEADERSHIP TRAINING  
BEING A PART OF A GROUP EXPERIENCE  
OPPORTUNITIES





# UNIVERSITY REQUIREMENTS



Be a full time student  
2.5 high school/college GPA  
Some sororities require a higher GPA, the highest  
being a 2.8  
Must attend Greek 101 Orientation Session during  
Welcome Week



# Being Greek

The first semester is the most demanding

New Member and Chapter meetings, campus events, study hours, community service, socials, class bonding

Given a Big Sister (mentor)

Sorority helps provide structure

Leadership opportunities





# Greek Village

The University of Central Arkansas has recently built a sorority house for all five Panhellenic chapters!

Each chapter has their own living requirements, but most chapters do require at least one year of residency in the sorority house

Greek Village Phase II is currently underway to build 3 fraternity houses





# What is Formal Recruitment?

A chance to investigate each sorority

A chance for each sorority to meet you

Great way to meet new people!

A process of MUTUAL SELECTION





# Recruitment Counselors

Known as a Pi Chi

Serves as your “recruitment guide” during recruitment

41 women separated from their sorority

Work in small groups of 10–13 during recruitment



# Legacies & Recommendations



If you're a legacy, sororities do want to know!

Name (including maiden name and university they attended)

Recommendations are not required

Rec letters are like extra credit



# Recruitment

## Formal Recruitment

August 17: Recruitment Orientation

August 19–22: Recruitment Rounds

Sign up required (\$70 fee)

[Uca.mycampusdirector2.com](http://Uca.mycampusdirector2.com)

### Three Rounds

1: Open house

2: Philanthropy

3: Preference

“Bid”– Mutual selection between you  
and the organization  
Bid Ceremony

