



UNIVERSITY OF CENTRAL ARKANSAS
PANHELLENIC COUNCIL PRESENTS:

Preview Day

Meet the Panhellenic Sororities at UCA!



**Alpha
Sigma
Alpha**

**Alpha
Sigma
Tau**

**Delta
Zeta**

**Sigma
Kappa**

**Sigma
Sigma
Sigma**

Alpha Sigma Alpha



Colors: Pearl White and
Crimson

Flowers: Narcissus and Aster

Mascot: Lady Bug

Nickname: Alpha Sig

Symbol: Crown

Philanthropy: Special Olympics

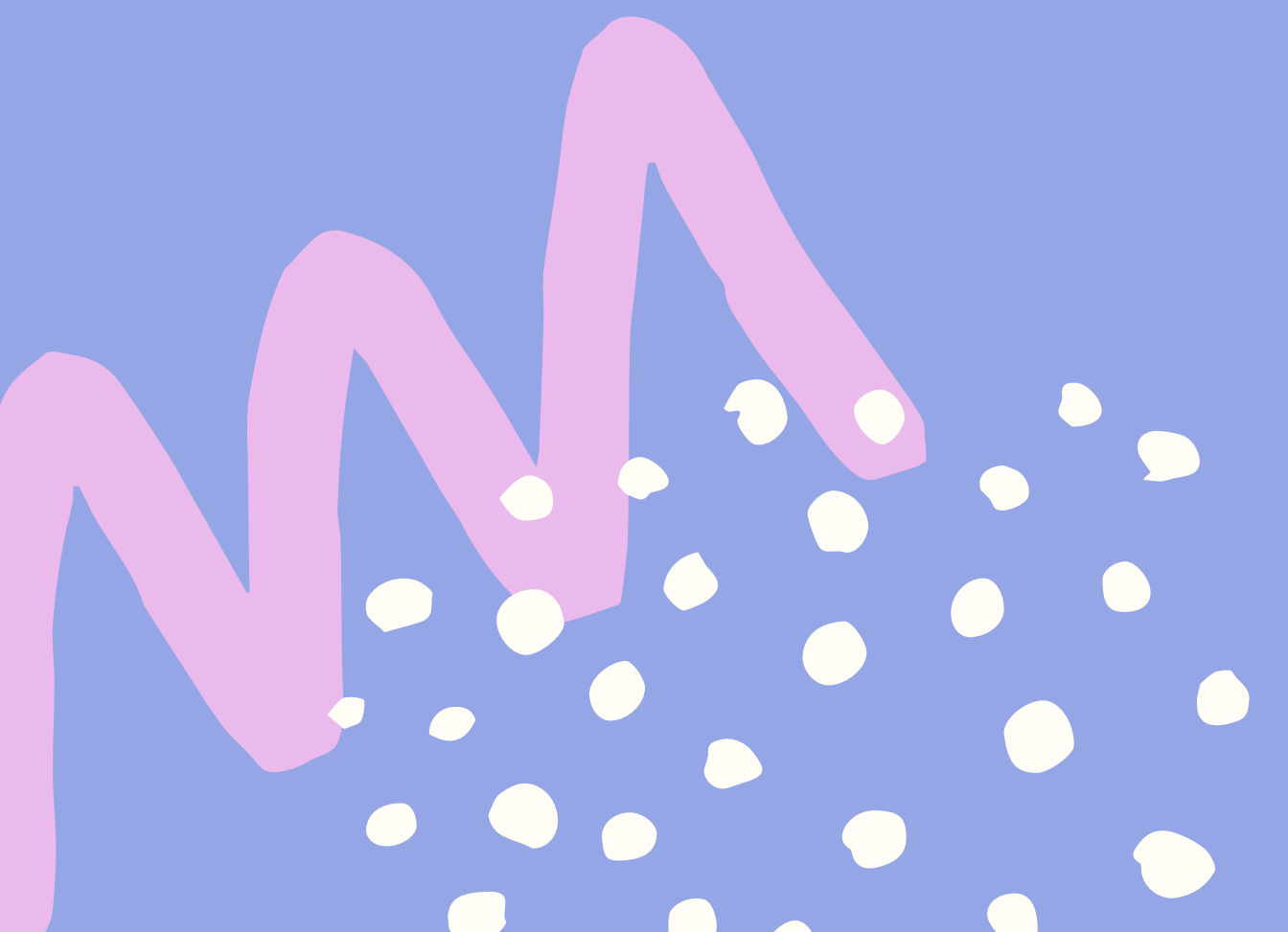

Alpha Sigma Tau



Colors: Emerald Green and Gold

Flowers: Yellow Rose

Mascot: Angel

Nickname: Alpha Tau

Symbol: Anchor

Philanthropy: Haven House

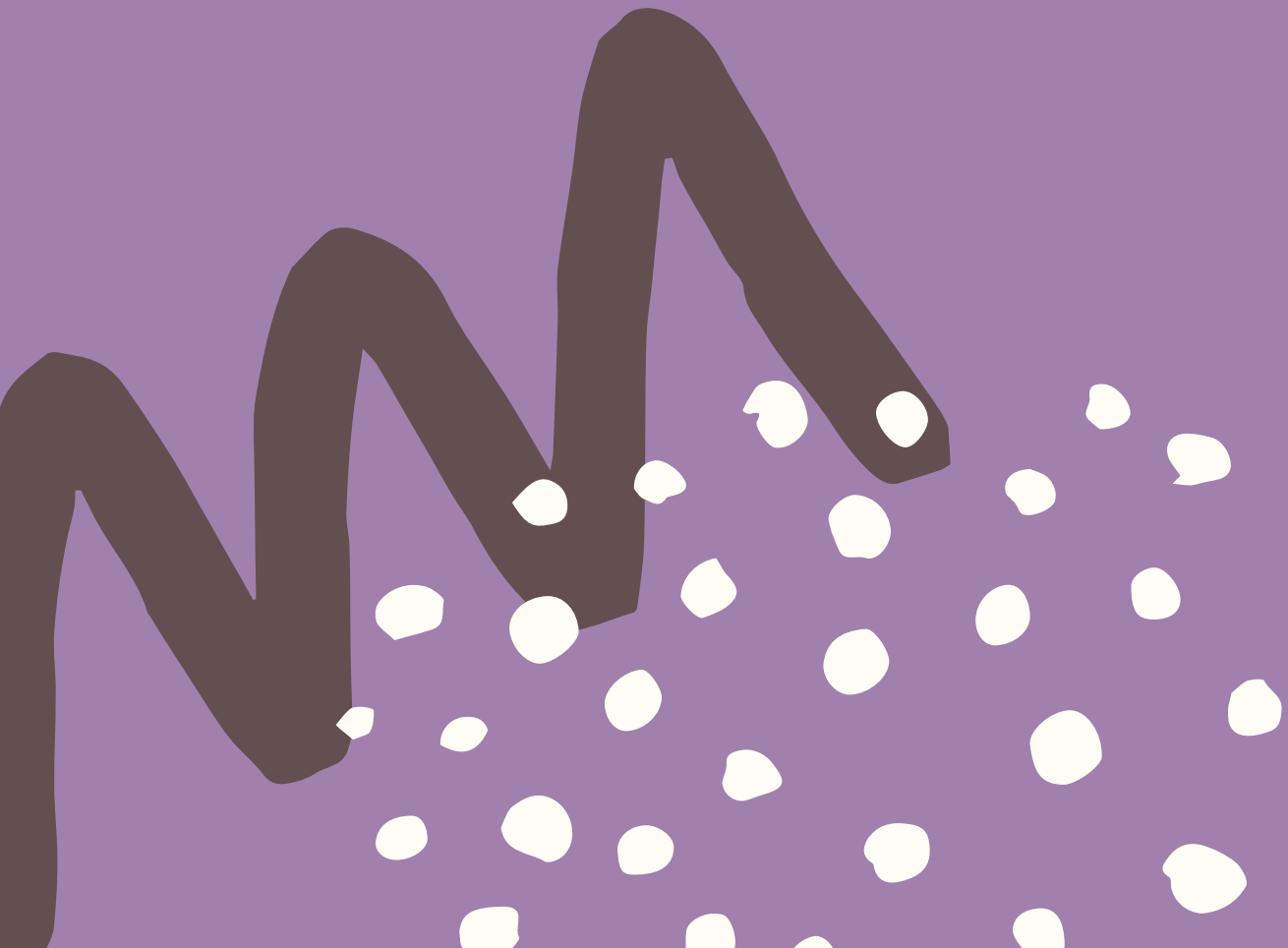

Delta Zeta

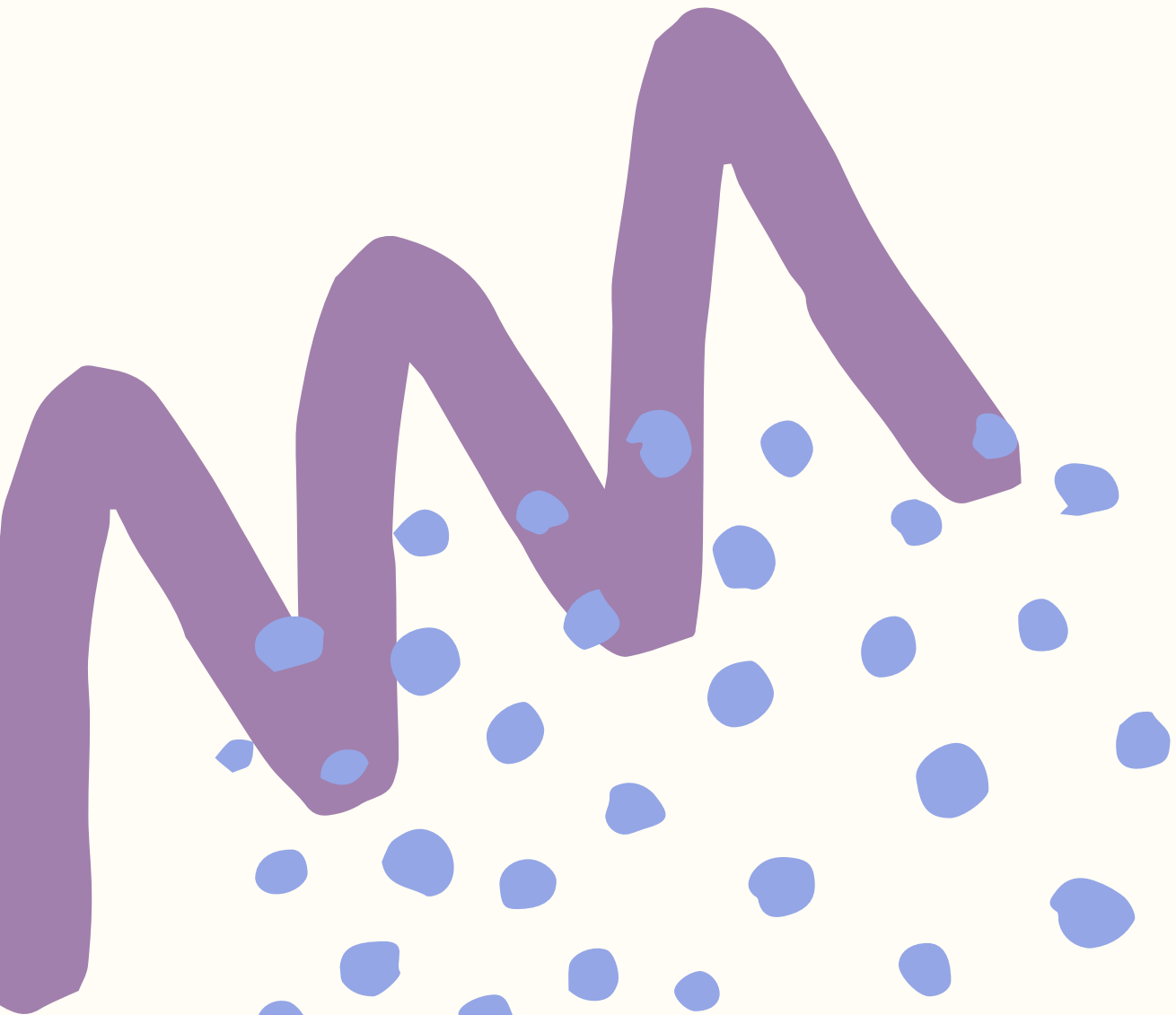

Colors: Rose and Green

Flowers: Killarney Rose

Mascot: Turtle

Nickname: Dee Zee

Symbol: Roman Lamp

Philanthropy: Starkey Hearing
Foundation

Sigma Kappa



Colors: Maroon and Lavender

Flowers: Violet

Mascot: Dove

Nickname: Sig K

Symbol: Heart

Philanthropy: Alzheimer's Disease

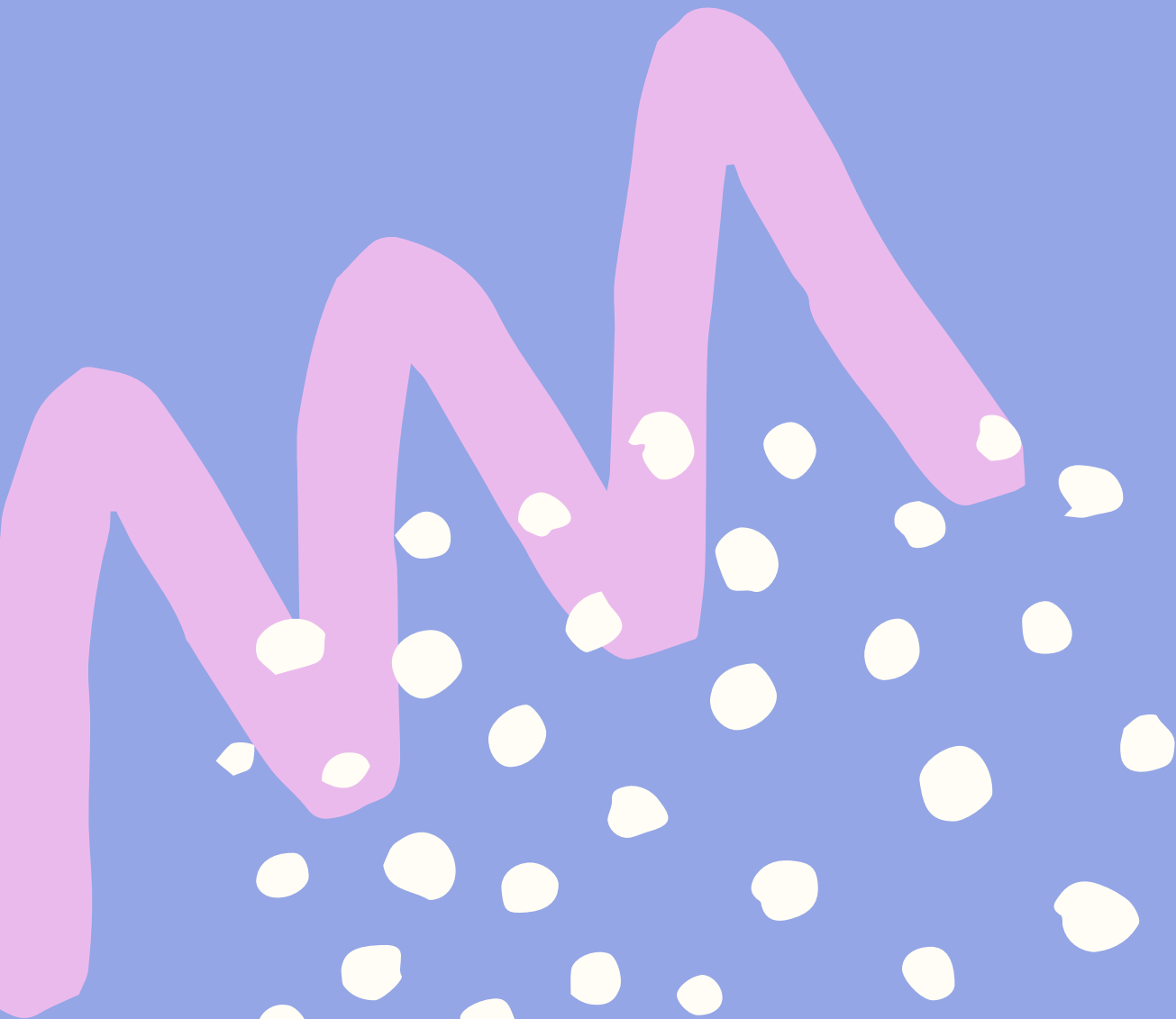

Sigma Sigma Sigma

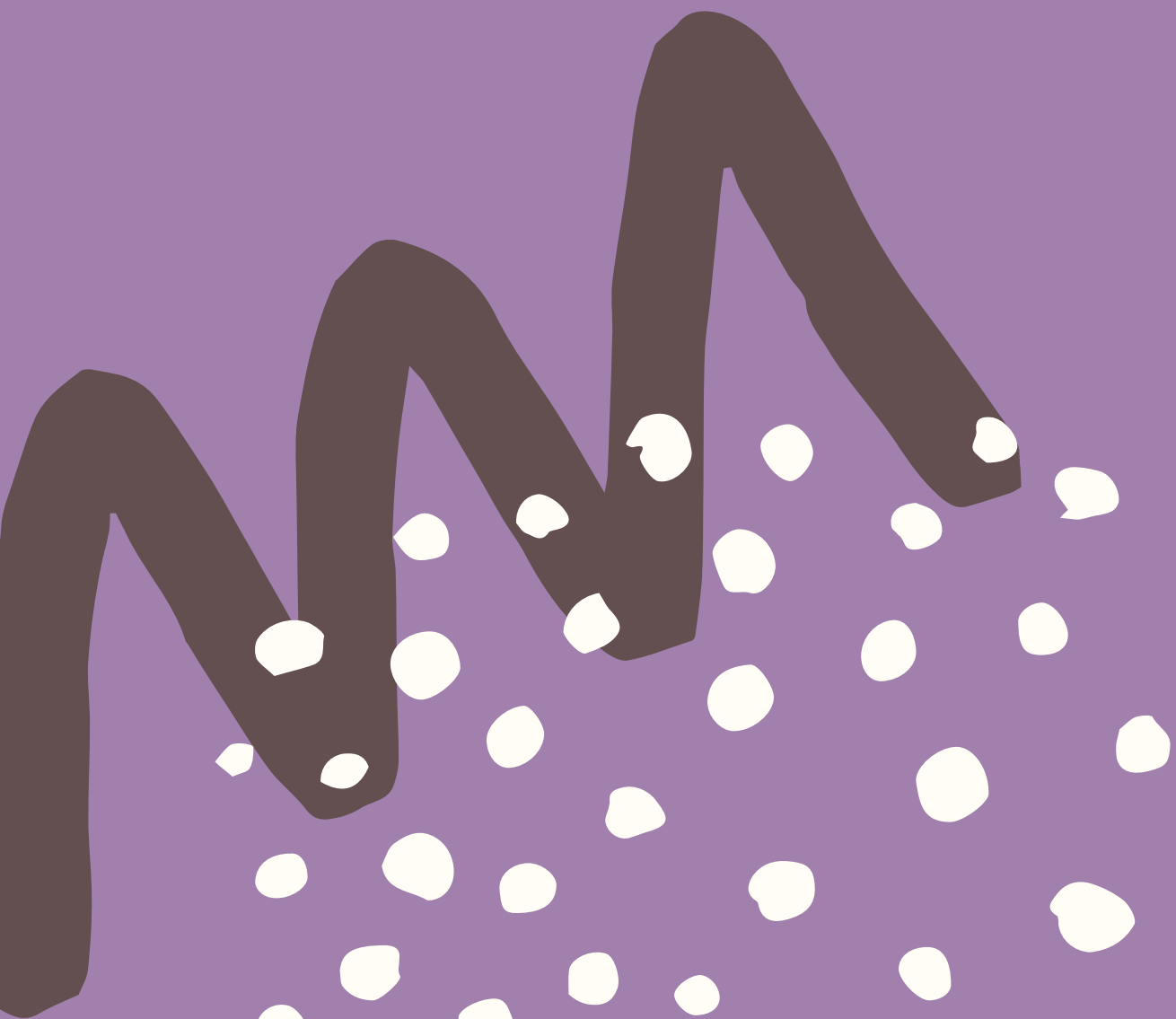

Colors: Royal Purple & White

Flowers: Purple Violet

Nickname: Sigma

Symbol: Sailboat

Philanthropy: March of Dimes

Who Are we?

The UCA Panhellenic Council is the governing body for the 5 sororities

Our purpose is to unify Greek Women and assist them in upholding Panhellenic's core values; Unity, Scholarship, Leadership





Why Go Greek?

FRIENDSHIP
THE PURSUIT OF EXCELLENCE
SCHOLASTIC ASSISTANCE

RESPONSIBILITY
PERSONAL DEVELOPMENT
DIVERSITY

LEADERSHIP TRAINING
BEING A PART OF A GROUP EXPERIENCE
OPPORTUNITIES



UNIVERSITY REQUIREMENTS



Be a full time student
2.5 high school/college GPA
Some sororities require a higher GPA, the highest
being a 2.8
Must attend Greek 101 Orientation Session during
Welcome Week

Being Greek

The first semester is the most demanding

New Member and Chapter meetings, campus events, study hours, community service, socials, class bonding

Given a Big Sister (mentor)

Sorority helps provide structure

Leadership opportunities



Greek Village

The University of Central Arkansas has recently built a sorority house for all five Panhellenic chapters!

Each chapter has their own living requirements, but most chapters do require at least one year of residency in the sorority house

Greek Village Phase II is currently underway to build 3 fraternity houses



What is Formal Recruitment?

A chance to investigate each sorority

A chance for each sorority to meet you

Great way to meet new people!

A process of MUTUAL SELECTION



Recruitment Counselors

Known as a Pi Chi

Serves as your “recruitment guide” during recruitment

41 women separated from their sorority

Work in small groups of 10–13 during recruitment

Legacies & Recommendations



If you're a legacy, sororities do want to know!

Name (including maiden name and university they attended)

Recommendations are not required

Rec letters are like extra credit

Recruitment

Formal Recruitment

Required Greek 101 (Date to be Determined)

August 11: Recruitment Orientation

August 27–30: Recruitment Rounds

Sign up required (\$70 fee)

Uca.mycampusdirector2.com

Three Rounds

1: Open house

2: Philanthropy

3: Preference

“Bid” – Mutual selection between you and the organization

Bid Ceremony

